Damariscotta Comprehensive Plan

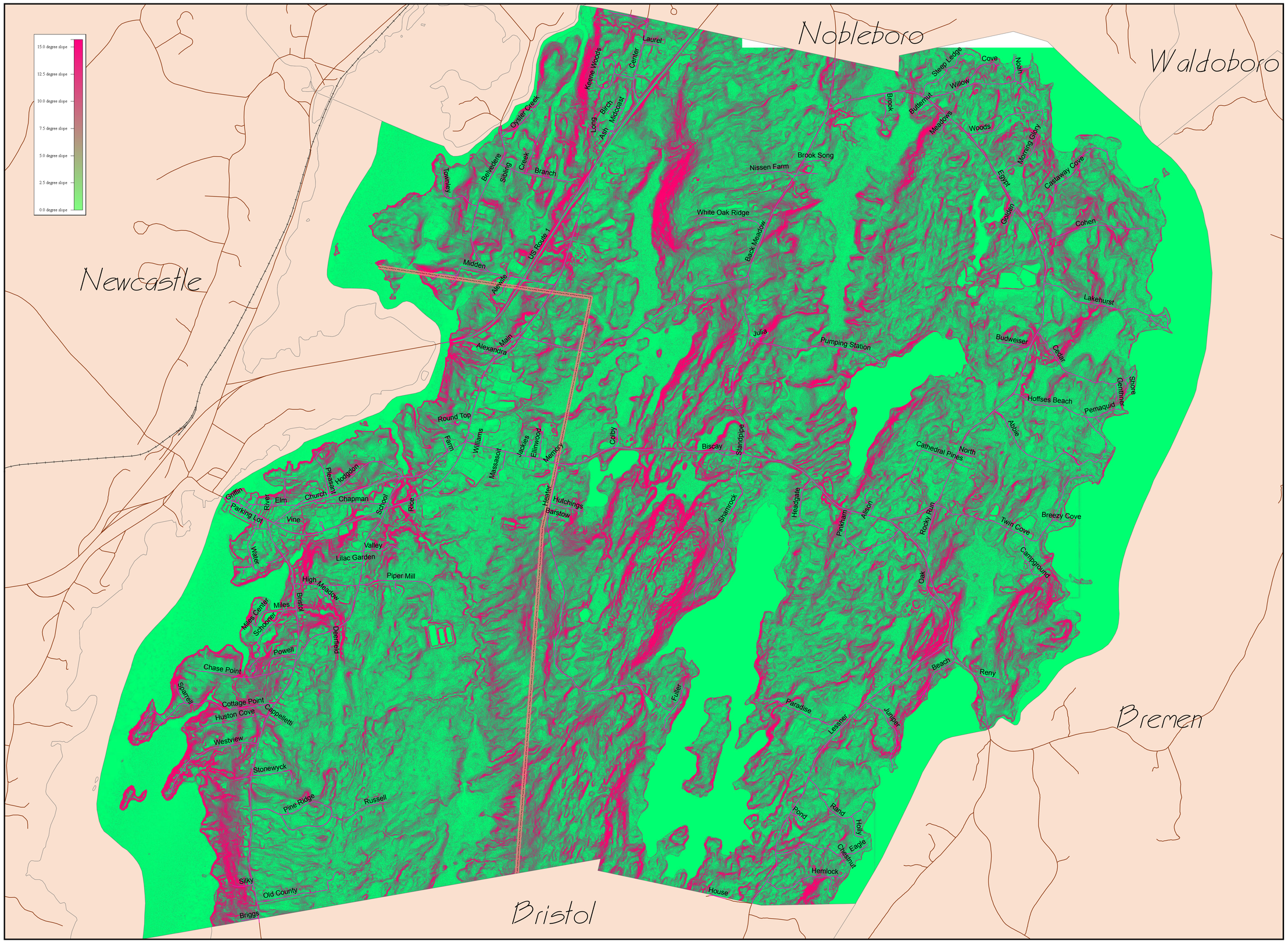

prepared by
Maine Coast Surveying
280 Main Street
Damariscotta, ME 04543
(207) 563-1500

June 17, 2013

Map 2B
Slope Map